

SPACING OF REQUIRED ROADWAY, PARKING AREA, AND UTILITY TRENCH TESTS								
	Proctor Maximum Density		L.B.R.		DENSITY / Per Lift		THICKNESS	
	MAX. SPACING		MAX. SPACING		MAX. SPACING		MAX. SPACING	
	LIN. FEET	SQ. FEET	LIN. FEET	SQ. FEET	LIN. FEET	SQ. FEET	LIN. FEET	SQ. FEET
COMPACTED OR STABILIZED SUBGRADE	1000	12,000	1000	12,000	500	6,000	200	2,400
LIMEROCK BASE	4000	24,000	--	--	500	6,000	200	2,400
ASPHALT	--	--	--	--	1500	18000	Every 200 Tons	
UTILITY TRENCH	One per Soil Type		--	--	500	6,000	--	--
Embankment / Backfill	One per Soil Type		--	--	500	6,000	--	--

ALL TESTING SHALL BE TAKEN IN A STAGGERED SAMPLING PATTERN FROM A POINT 12" INSIDE THE LEFT EDGE OF THE ITEM TESTED TO THE CENTER, TO A POINT 12" INSIDE THE RIGHT EDGE. A MINIMUM OF 2 TESTS SHALL BE TAKEN INCLUDING UTILITY TRENCHES AND ROADWAY RESTORATION. SEE FDOT STANDARD SPECIFICATIONS FOR FURTHER DETAILS AND REQUIREMENTS.

14

COMPACTION TEST SCHEDULE

NOT TO SCALE

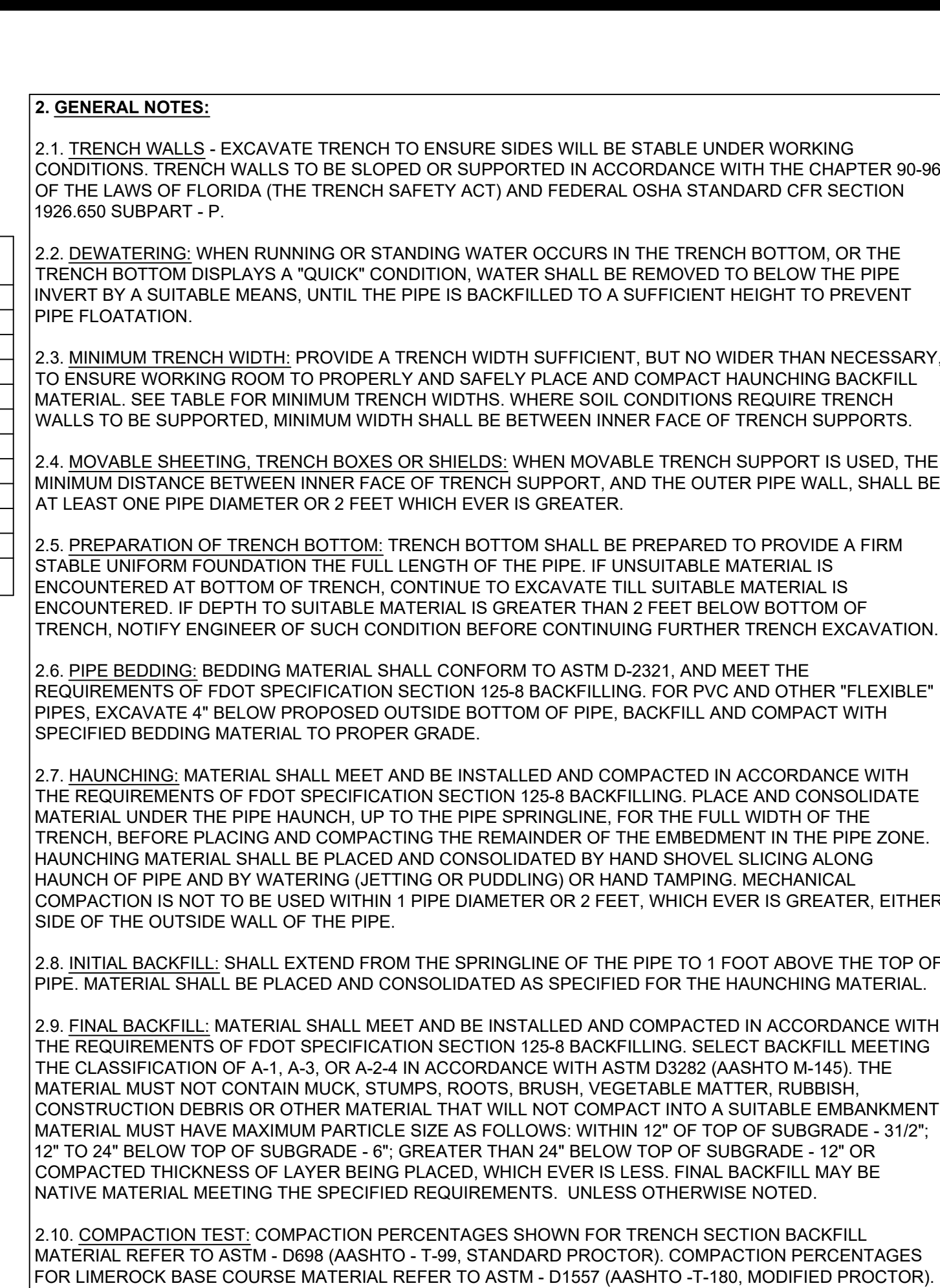
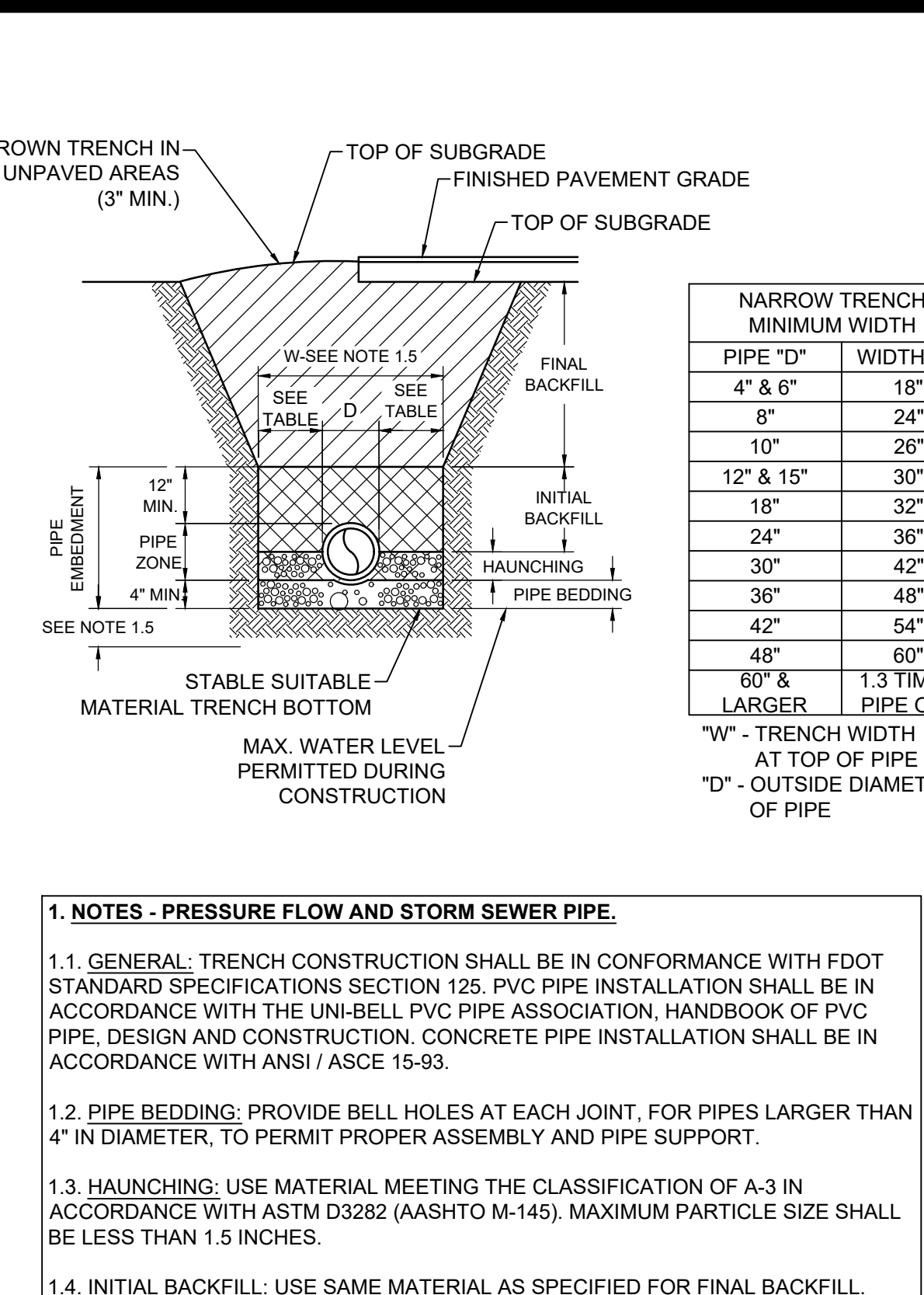

KEITH
 301 East Atlantic Blvd.
 Pompano Beach, FL 33060
 PH: (954) 788-3400

[illegible]

**PRELIMINARY PLAN
NOT FOR CONSTRUCTION**
THESE PLANS ARE NOT FULLY PERMITTED
AND ARE SUBJECT TO REVISIONS MADE
DURING THE PERMITTING PROCESS.
RESPONSIBILITY FOR THE USE OF THESE
PLANS PRIOR TO OBTAINING PERMITS FROM
ALL AGENCIES HAVING JURISDICTION OVER
THE PROJECT WILL FALL SOLELY UPON THE
USER.

ISSUE DATE:	08/26/2025
DESIGNED BY:	BB
DRAWN BY:	DJE
CHECKED BY:	NW
BID-CONTRACT:	

THOMAS F. DONAHUE, P.E.
FLORIDA REG. NO. 60529
(FOR THE FIRM)

CLIENT

**GREEN MILLS
GROUP**

PROJECT	
---------	--

ASPIRE 1650

SHEET TITLE

PAVING, GRADING, AND DRAINAGE DETAILS

PZB

SHEET	CP-502
NUMBER	
PROJECT	16500.00
DATE	10/18/2025

STATUS: PRELIMINARY